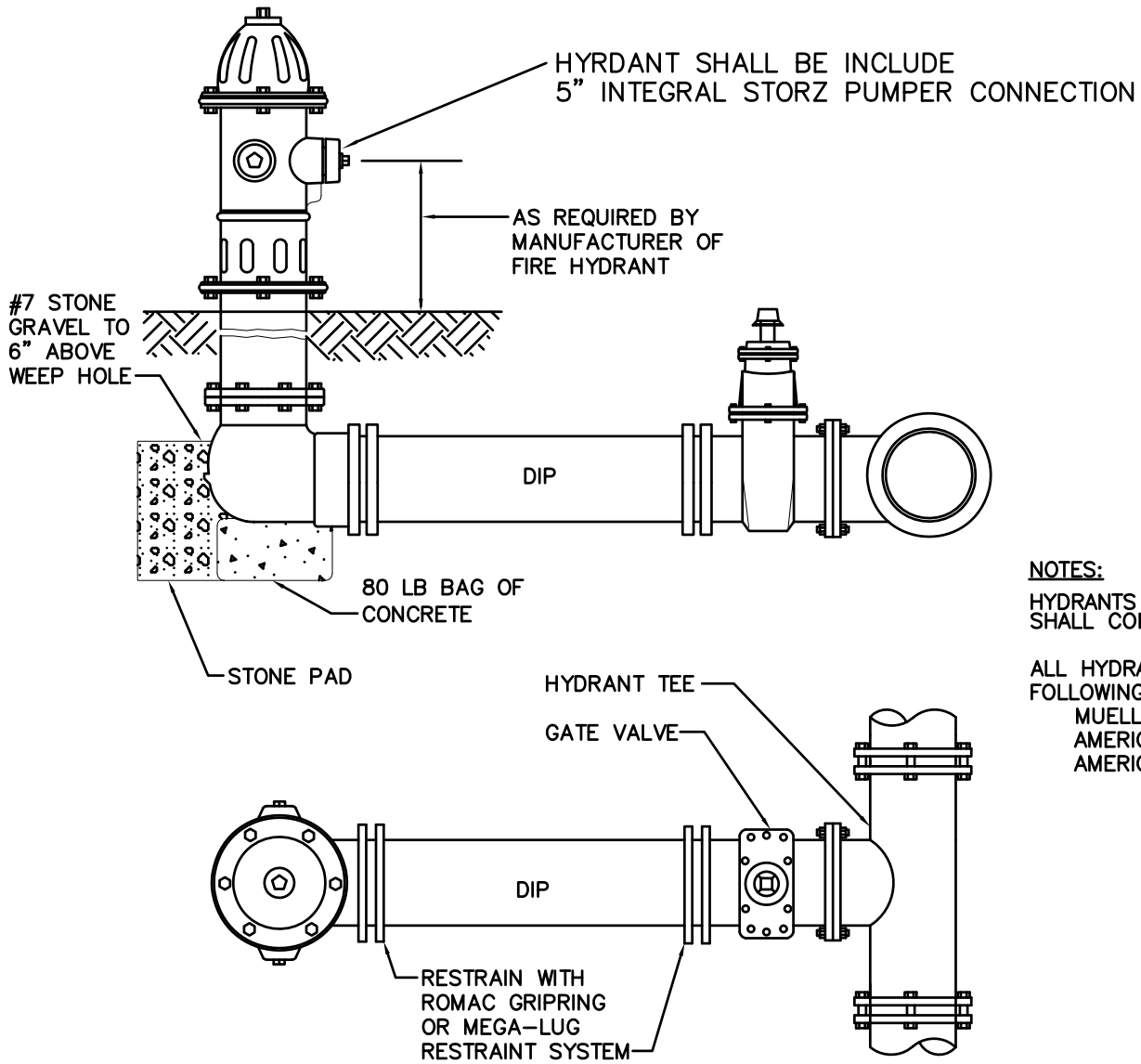

NOTES:

HYDRANTS SHALL HAVE 5-$\frac{1}{4}$" VALVE OPENING AND SHALL CONFORM TO WSACC SPECIFICATIONS

ALL HYDRANTS SHALL BE ONE OF THE FOLLOWING:

- MUELLER – SUPER CENTURION 200
- AMERICAN DARLING – MARK 73-1
- AMERICAN AVK – SERIES 2780

KANNAPOLIS Public Works

FIRE HYDRANT

DATE: JULY 9, 2015

W-FH-01